

## **Procedures to file a request with the Taiwan Intellectual Property Office (TIPO) for Patent Prosecution Highway (PPH) Pilot Program between TIPO and the Korean Intellectual Property Office (KIPO)**

Amended and enacted on April 1, 2016

The Patent Prosecution Highway (PPH) MOTTAINAI pilot program enables an application, whose claims have been determined to be allowable/patentable in the Office of Earlier Examination (OEE), KIPO, to undergo an accelerated examination under the PPH in the Office of Later Examination (OLE), TIPO, with a simple procedure according to a request from an applicant.

The PPH MOTTAINAI pilot program between TIPO and KIPO will commence on July 1, 2015, for a trial period of 5 years. TIPO and KIPO will evaluate the results of the pilot program to determine whether and how the program should be fully implemented after the trial period. Either office may also terminate the PPH pilot program early if the volume of participation exceeds a manageable level, or for any other reason.

### **1. Request with TIPO for accelerated examination under PPH**

An applicant should file a request for accelerated examination under the PPH with TIPO by submitting a completed “Request for Accelerated Examination under TIPO-KIPO PPH Pilot Program” request form accompanied by the relevant supporting documents. The requirements for filing accelerated examination with TIPO under the PPH are given in paragraph 2. Relevant supporting documentations and procedure for accelerated examination under the PPH pilot program at TIPO are discussed under paragraphs 3 and 4. The PPH request form is available on TIPO’s web site, <http://www.tipo.gov.tw/pph>.

### **2. Requirements for requesting accelerated examination under the PPH Pilot Program at TIPO**

There are four requirements for requesting accelerated examination under the PPH pilot program at TIPO. These are:

**a) Both the TW application on which PPH is requested and the KIPO application(s) forming the basis of the PPH request shall have the same earliest date (whether this be a priority date or a filing date).**

For example, the TW application requesting PPH must meet one of the following conditions:

- (i) an application which has validly claimed priority under Taiwan’s Patent Act §28 to the KR application(s) (see Figures A, B, C and D in Annex 1), or

- (ii) an application which has validly claimed priority under Taiwan's Patent Act §28 to the PCT application(s) without priority claim (see Figures E and F in Annex 1), or
- (iii) an application which provides the basis of a valid priority claim under Korea's National Law for the KR application(s) (see Figures G, H and I in Annex 1), or
- (iv) an application which shares a common priority document with the KR application(s) (see Figures J and K in Annex 1).

The pilot program is not applicable to utility model applications and design applications.

**b) At least one corresponding KR application has one or more of those claims that have been determined to be allowable/patentable by the KIPO**

Claims are "determined to be allowable/patentable" when a KIPO examiner clearly identifies the claims to be allowable/patentable in the latest office action, even if the application has not been granted for patent.

The office action may be either:

- (a) Decision to Grant a Patent
- (b) Notification of Reasons for Refusal
- (c) Decision of Refusal
- (d) Appeal Decision

**c) All claims on file, as originally filed or as amended, for accelerated examination under the PPH must sufficiently correspond to one or more claims indicated as allowable in KIPO**

Claims shall be considered sufficiently corresponding where, accounting for differences in translations and claim format, the claims on file are of the same or similar scope as the claims in KIPO, or the claims on file are narrower in scope than the claims in KIPO. In this regard, a claim on file that is narrower in scope occurs when a KIPO claim is amended to be further limited by an additional technical feature that is supported in the specification (and/or claims). When possible, the claim on file should be presented in dependent form.

A claim in TIPO that introduces a new/different category of claims to those claims indicated as allowable in the KIPO is not considered sufficiently corresponding. For example, where the KIPO claims only contain claims to a process of manufacturing a product, then the claims in TIPO would not be considered sufficiently corresponding if the TIPO claims introduce product claims that are dependent on the corresponding process claims.

**d) The applicant has been notified that a substantive examination will begin**

**shortly; and TIPO has not issued a first examination report on the application**

**3. Documents to be submitted for accelerated examination under the PPH pilot program:**

Documents (a) to (d) below should be submitted by attaching to “Request for Accelerated Examination under the PPH Program”. The request form is in Annex 2.

**a) A copy of all office action(s) relating to the corresponding KIPO application(s) and translations of them if they are not in English**

The translated copy could either be in Chinese or English. The applicant does not have to submit a copy of KIPO office actions and their corresponding translations if these documents are provided via KIPO K-PION system, since the office actions and their machine translations are available for TIPO examiner via the KIPO K-PION system. If these documents could not be obtained by TIPO examiner via the KIPO K-PION system or if it is impossible for the examiner to understand the outline of the translated office action due to insufficient translation, the applicant may be notified and requested to provide the necessary documents.

**b) A copy of the claims determined to be allowable/patentable by KIPO, and their translations if they are not in English**

The translated copy could either be in Chinese or English. The applicant does not have to submit a copy of claims indicated to be allowable/patentable by KIPO and translations thereof when the documents are provided via KIPO K-PION system, since the claims and their machine translations are available for TIPO examiner via the KIPO K-PION system. If these documents could not be obtained by TIPO examiner via the KIPO K-PION system or if it is impossible for the examiner to understand the outline of the claims due to insufficient translation, the applicant may be notified and requested to provide the necessary documents.

**c) Copies of the references cited by the KIPO examiner**

If the cited references are patent documents, submission is not necessary, as they are usually available to TIPO. If TIPO could not access these relevant patent documents, the applicant must then submit these documents at the request of TIPO. If the cited reference is a non-patent literature, the applicant has to submit it.

A translation of the references is not required.

**d) A claim correspondence table**

The applicant must submit a claim correspondence table which explains the claims of the TIPO application for accelerated examination under the PPH pilot program are

sufficiently corresponding to the claims determined to be allowable/patentable by KIPO.

If the claims on file do not sufficiently correspond to one or more claims determined to be allowable/patentable by KIPO, but the applicant would like to amend the claims to sufficiently correspond to the allowable/patentable claims in the KIPO application(s), the applicant should amend the claims to fully comply with the corresponding terms at the same time as the request for expedited examination under the PPH pilot program. The claim correspondence table is given in Annex 3.

#### **4. Procedure for accelerated examination under the PPH Pilot Program at TIPO**

The applicant files a form requesting accelerated examination under the PPH pilot program with TIPO, including relevant supporting documents. If the requirements are met, TIPO will conduct the accelerated examination. If the application does not qualify for participation in the PPH pilot program, the applicant will be notified accordingly and given opportunity to perfect the request. If not perfected, the applicant will be notified and the application will await action in its regular turn.

The applicant must use the “Amendment Request Form under the PPH Program” (Annex 4) to make amendments during and after the request for expedited examination under the PPH pilot program. Other relevant documents must also be specified in terms of their connection to the request for PPH to ensure prompt and proper processing by TIPO.

# Annex 1

## A. A case meeting requirement (a)(i)

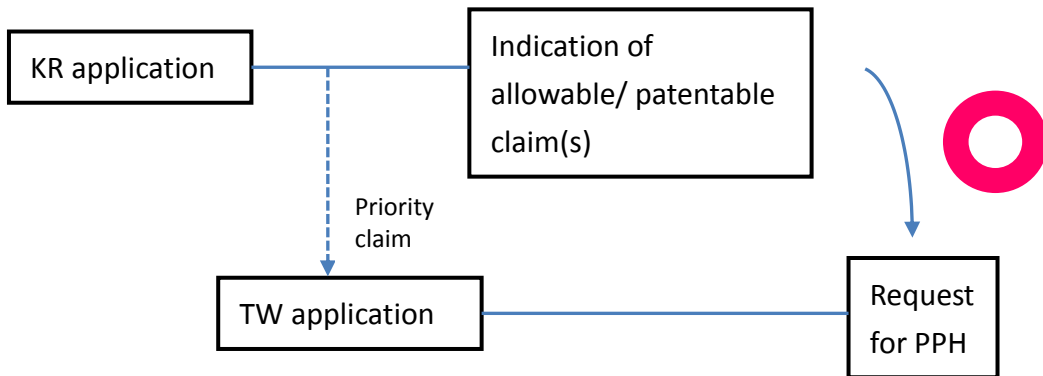

## B. A case meeting requirement (a)(i)

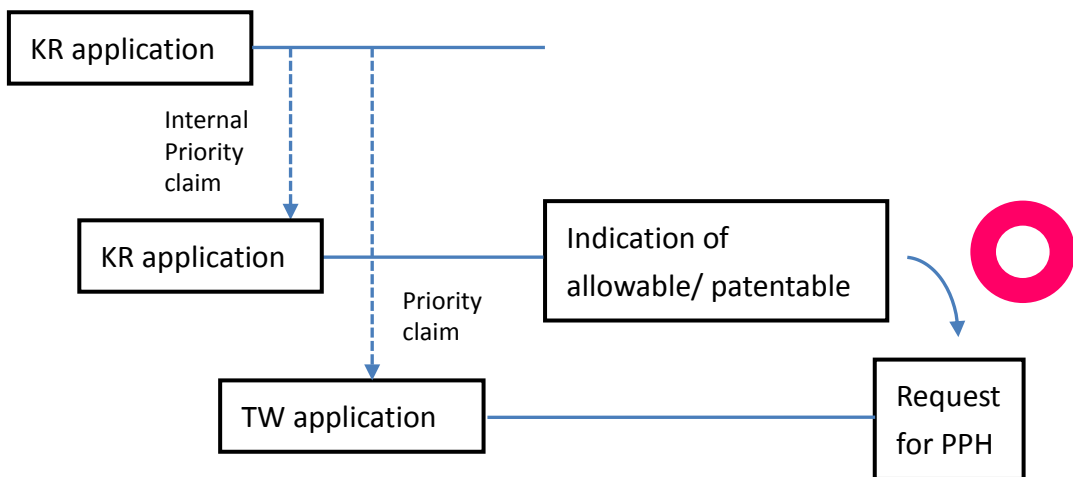

C. A case meeting requirement (a)(i)

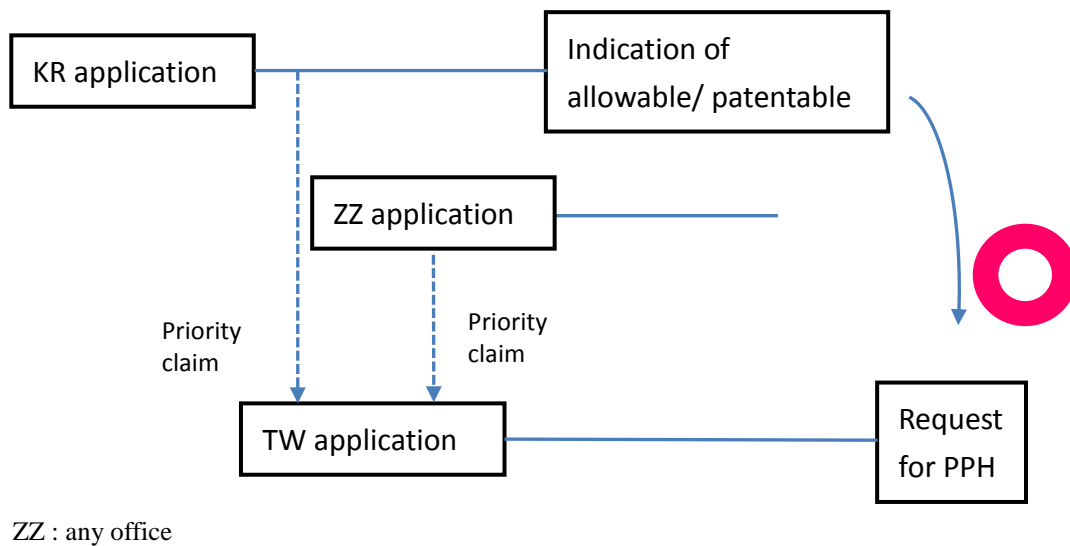

D. A case for divisional application meeting requirement (a)(i)

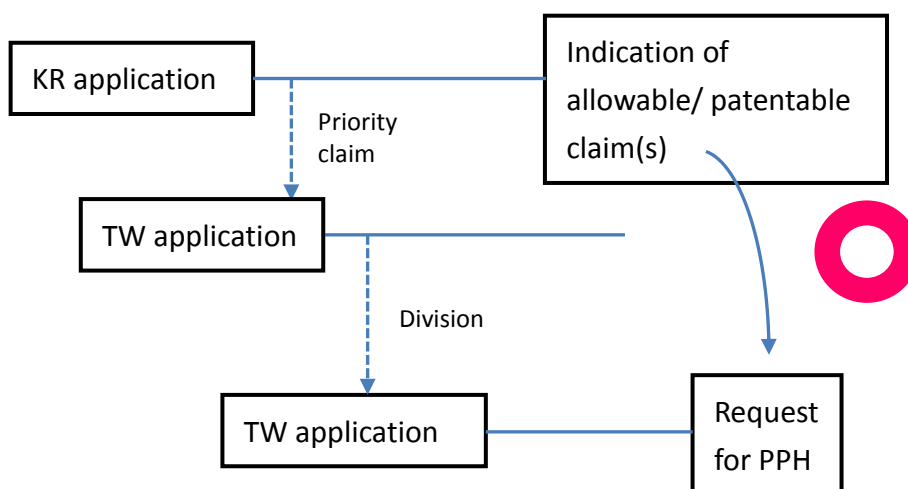

E. A case meeting requirement (a)(ii)

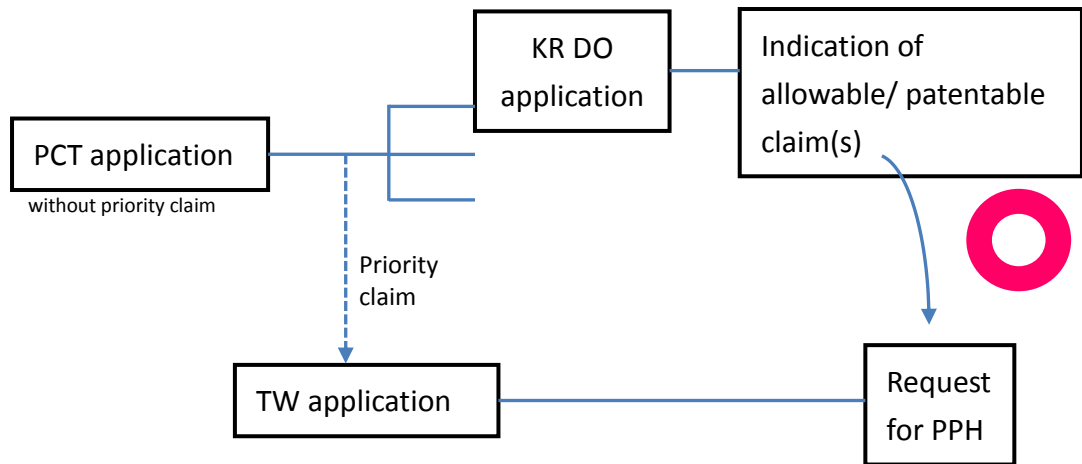

F. A case for divisional application meeting requirement (a)(ii)

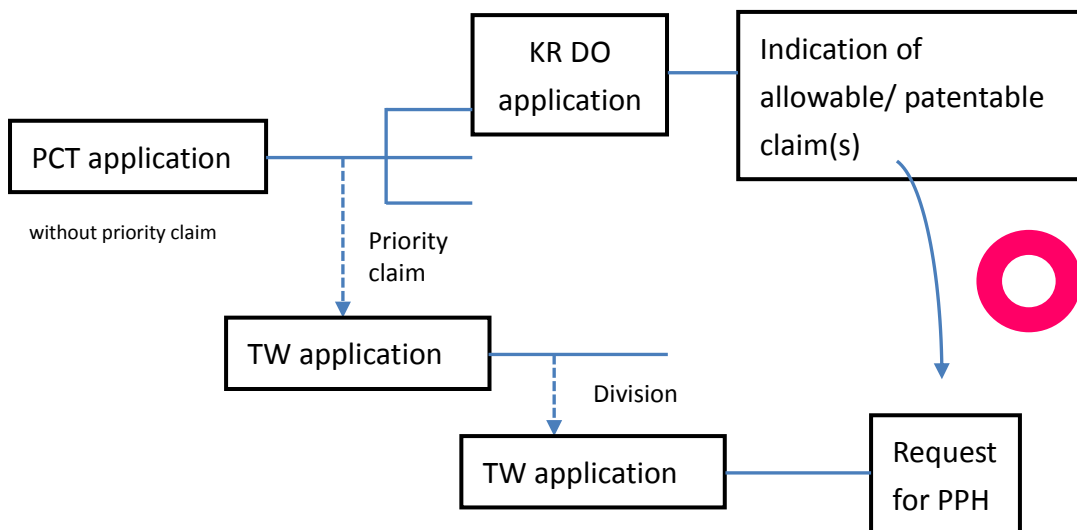

G. A case meeting requirement (a)(iii)

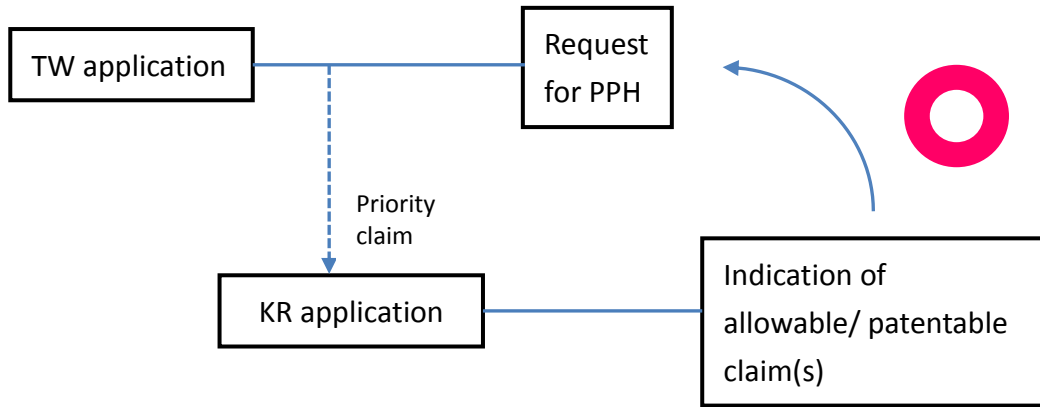

H. A case meeting requirement (a)(iii)

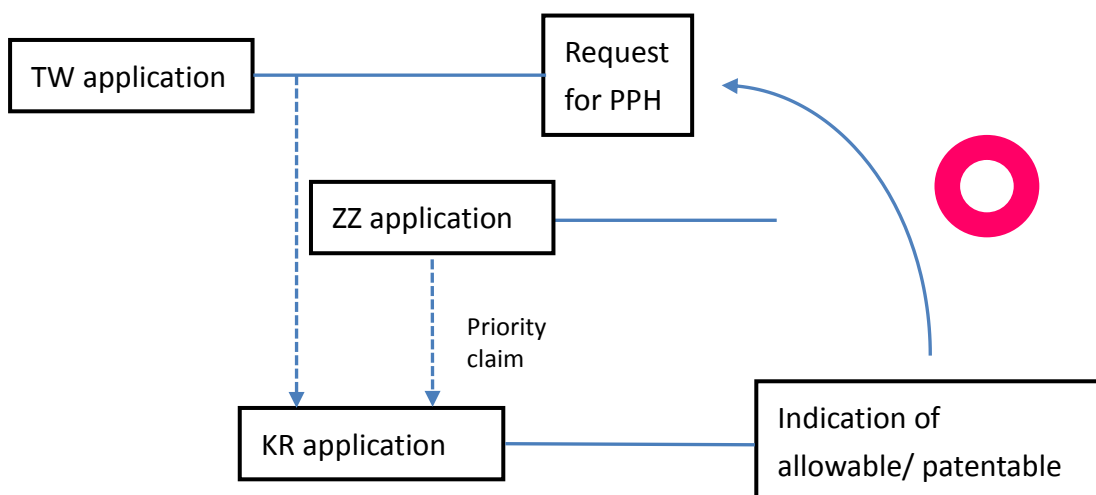

ZZ : any office



I. A case meeting requirement (a)(iii)

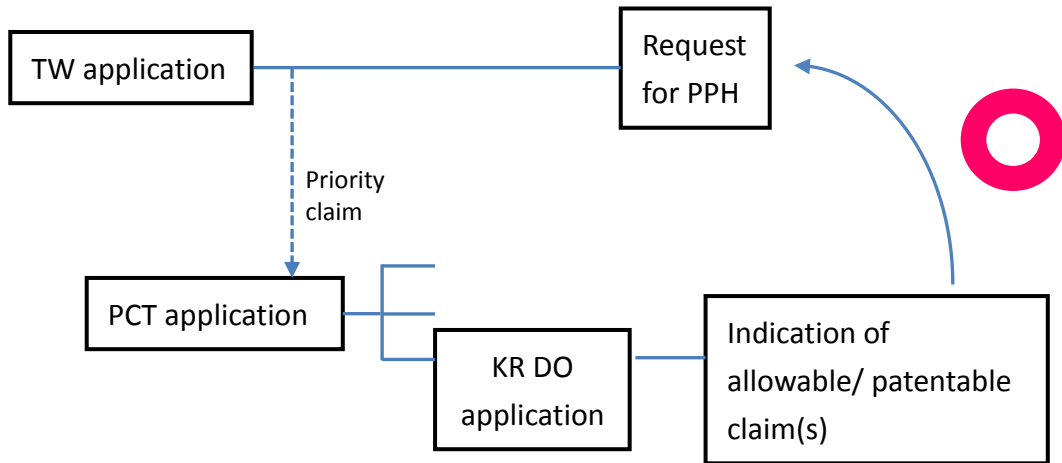

J. A case meeting requirement (a)(iv)

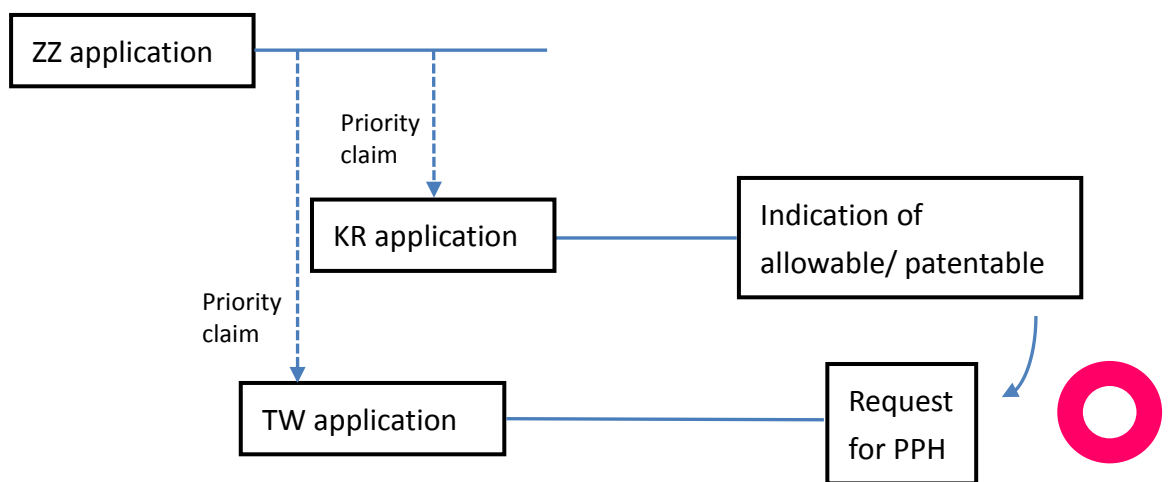

ZZ : any office other than TIPO and KIPO

### K. A case meeting requirement (a)(iv)

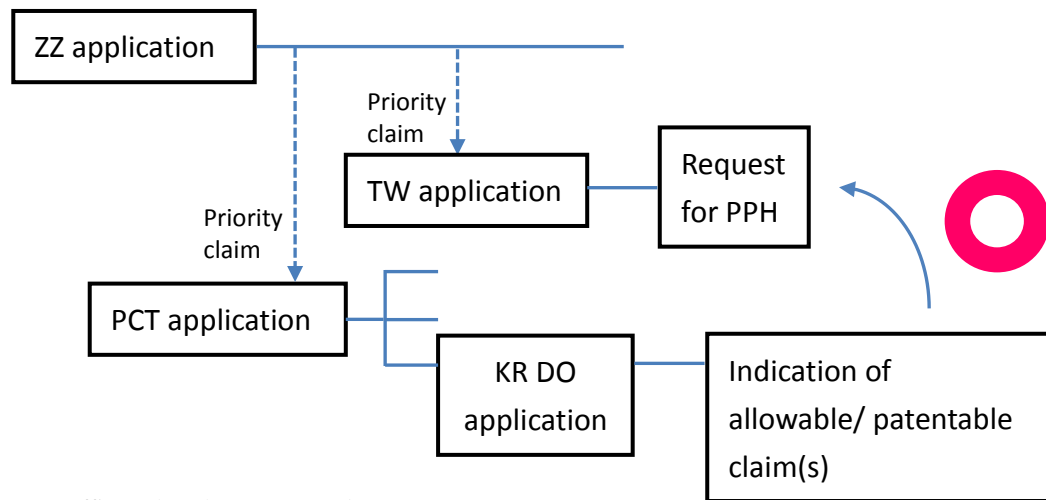

ZZ : any office other than TIPO and KIPO

# 發明專利 PPH 審查申請書

(本申請書格式、順序，請勿任意更動，※記號部分請勿填寫)

申請案號： ※案 由：24714

一併申請 PPH 修正  一併申請誤譯訂正

一、發明名稱：

二、申請人：(共 人)(多位申請人時，應將本欄位完整複製後依序填寫，姓名或名稱欄視身分種類填寫，不須填寫的部分可自行刪除)

國 籍： 中華民國  大陸地區 ( 大陸、 香港、 澳門)

外國籍：\_\_\_\_\_

身分種類： 自然人  法人、公司、機關、學校

ID：

姓名： 姓： 名：

Last  
name

First  
name

(簽章)

名稱： (中文)

(英文)

(簽章)

代表人：(中文)

(英文)

(簽章)

地址： (中文)

(英文)

聯絡電話及分機：

◎代理人：(多位代理人時，應將本欄位完整複製後依序填寫)

ID：

姓名：

(簽章)

證書字號：

地址：

聯絡電話及分機：

### 三、對應之美國日本西班牙韓國申請案：

【格式請依：申請案號、公開編號、公告編號 順序註記，惟如尚未取得公開編號或公告編號者，得不註記】

1.

### 四、附送書件:

( \* 個人資料保護注意事項：

申請人已詳閱申請須知所定個人資料保護注意事項，並已確認所檢附之說明書、申請專利範圍、圖式、修正說明書、修正理由書、申復書及其附件(除委任書外)，不包含應予保密之個人資料；其載有個人資料者，同意智慧財產局提供任何人以自動化或非自動化之方式閱覽、抄錄、攝影或影印。)

1、所有審查意見書影本(含中譯本或英譯本)。

1-1 審查意見書請經由 USPTO Public PAIR 系統取得(台美 PPH)。

文件名稱	日期

1-2 審查意見書及英譯本請經由 JPO AIPN 系統取得(台日 PPH)。

文件名稱	日期

- 1-3  審查意見書請經由 SPTO Expedientes Digitalizados 系統取得(台西 PPH)。  
(勾選此項時，仍應檢附審查意見書之翻譯本)

文件名稱	日期

- 1-4  審查意見書及英譯本請經由 KIPO K-PION 系統取得(台韓 PPH)。

文件名稱	日期

- 2、審查達到可核准之申請專利範圍影本(含中譯本或英譯本)。

- 2-1  申請專利範圍請經由 USPTO Public PAIR 系統取得(台美 PPH)

文件名稱	日期

- 2-2  申請專利範圍及英譯本請經由 JPO AIPN 系統取得(台日 PPH)。

文件名稱	日期

- 2-3  申請專利範圍請經由 SPTO Expedientes Digitalizados 系統取得(台西 PPH)。(勾選此項時，仍應檢附申請專利範圍之翻譯本)

文件名稱	日期

- 2-4  申請專利範圍及英譯本請經由 KIPO K-PION 系統取得(台韓 PPH)。

文件名稱	日期

- 3、引用作為專利准、駁判斷依據之引證文獻。

(※  引證文獻屬專利文獻無需檢送。)

- 4、申請專利範圍對應表。

- 5、其他有利於本局 PPH 審查之文件。(請敘明)

- 6、發明專利 PPH 修正申請書。(發明專利 PPH 修正申請書之一、二項基本資料，可註明「同發明專利 PPH 審查申請書」而不須重複填寫。)
- 7、專利誤譯訂正申請書。(專利誤譯訂正申請書之一、二項基本資料，可註明「同發明專利 PPH 審查申請書」而不須重複填寫。)

# 發明專利 PPH 審查申請書

Request for Accelerated Examination under the PPH Program

申請案號： Application number ※案 由： 24714

一併申請 PPH 修正  一併申請誤譯訂正

Check if requesting for amendment under PPH program / correction of translation errors at the same time

一、發明名稱： Title of the invention

二、申請人：(共 人) Applicant information

國 籍： 中華民國 大陸地區 (大陸、香港、澳門)

Nationality R.O.C Mainland area Mainland Hong Kong Macau

外國籍： \_\_\_\_\_

Foreign nationality

身分種類： 自然人 法人、公司、機關、學校

Natural person

Juristic person, business entity, organization, school

ID：

姓名： 姓： 名：

Name  
(natural person)

Last name in Chinese  
Last name

First name in Chinese  
First name

(signature or seal) (簽章)

名稱： (中文) (Name of juristic person, business entity, organization or school in Chinese)

Name

(英文) (Name of juristic person, business entity, organization or school in English)

(簽章)

代表人： (中文) (Name of representative in Chinese)

Representative

(英文) (Name of representative in English)

(signature or seal)

(簽章)

地址： (中文) (Address in Chinese)

Address

(英文) (Address in English)

(signature or seal)

聯絡電話及分機：

Phone number and extension number

◎代理人： Patent attorney information

ID：

姓名：  
Name

(簽章)

證書字號：  
Certificate number

(signature or seal)

地址：  
Address

聯絡電話及分機：  
Phone number and extension number

三、對應之美國日本西班牙韓國申請案：

The corresponding application(s) is/are US JP ES KR application(s)

【格式請依：申請案號、公開編號、公告編號 順序註記，惟如尚未取得公開編號或公告編號者，得不註記】

1. 【Application number / Publication number / Patent number of the corresponding application(s)】

四、附送書件: Attached documents

(\* Privacy Act Warning:

Petitioner/applicant is cautioned to avoid submitting personal information in documents filed in a patent application that may contribute to identity theft. Please be aware that when you apply for a patent registration you are making a public record. Accordingly, all of the specification, scope of claim(s), drawing(s) and supporting explanation(s) and supplementary documentation(s) shall not contain confidential personal information. Any individual may directly or indirectly employ this information.)

1、所有審查意見書影本(含中譯本或英譯本)。

Check if copies of all office action(s) (which are relevant to substantial examination for patentability) issued for the corresponding application(s) (and translations of them) are attached or could be obtained from the dossier access system

1-1  審查意見書請經由 USPTO Public PAIR 系統取得(台美 PPH)。

Check if TIPO is to obtain the documents from USPTO Public PAIR (TIPO-USPTO PPH Program)

文件名稱	Document name	日期	Date

1-2  審查意見書及英譯本請經由 JPO AIPN 系統取得(台日 PPH)。

Check if TIPO is to obtain the documents from JPO AIPN system (TIPO-JPO PPH Pilot Program)

文件名稱	Document name	日期	Date



1-3  審查意見書請經由 SPTO Expedientes Digitalizados 系統取得(台西 PPH)。

(勾選此項時，仍應檢附審查意見書之翻譯本)

Check if TIPO is to obtain the documents from SPTO Expedientes Digitalizados system (TIPO-SPTO PPH Pilot Program) (The translations of the documents have to be attached still.)

文件名稱	Document name	日期	Date

1-4  審查意見書及英譯本請經由 KIPO K-PION 系統取得(台韓 PPH)。

Check if TIPO is to obtain the documents from KIPO K-PION system (TIPO-KIPO PPH Pilot Program)

文件名稱	Document name	日期	Date

2、審查達到可核准之申請專利範圍影本(含中譯本或英譯本)。

Check if a copy of the claims determined to be allowable/patentable (and translations of them) is attached or could be obtained from the dossier access system

2-1  申請專利範圍請經由 USPTO Public PAIR 系統取得(台美 PPH)

Check if TIPO is to obtain the documents from USPTO Public PAIR (TIPO-USPTO PPH Program)

文件名稱	Document name	日期	Date

2-2  申請專利範圍及英譯本請經由 JPO AIPN 系統取得(台日 PPH)。

Check if TIPO is to obtain the documents from JPO AIPN system (TIPO-JPO PPH Pilot Program)

文件名稱	Document name	日期	Date

2-3  申請專利範圍請經由 SPTO Expedientes Digitalizados 系統取得(台西

PPH)。(勾選此項時，仍應檢附申請專利範圍之翻譯本)

Check if TIPO is to obtain the documents from SPTO Expedientes Digitalizados system (TIPO-SPTO PPH Pilot Program) (The translations of the documents have to be attached still.)

文件名稱	Document name	日期	Date

2-4  申請專利範圍及英譯本請經由 KIPO K-PION 系統取得(台韓 PPH)。

Check if TIPO is to obtain the documents from KIPO K-PION system (TIPO-KIPO PPH Pilot Program)

文件名稱	Document name	日期	Date

--	--

- 3、引用作為專利准、駁判斷依據之引證文獻。  
Check if copies of the references cited in the office action(s) are attached  
(※引證文獻屬專利文獻無需檢送。)  
Check if the cited references are patent documents; submission is not necessary
- 4、申請專利範圍對應表。  
Check if a claim correspondence table is attached
- 5、其他有利於本局 PPH 審查之文件。(請敘明)  
Check if other supporting documents are attached (please write down the name of documents)
- 6、發明專利 PPH 修正申請書。  
Check if an Amendment Request Form under the PPH Program is attached
- 7、專利誤譯訂  
Check if an Request Form for correction of translation errors is attached





# 發明專利PPH修正申請書

(本申請書格式、順序，請勿任意更動，※記號部分請勿填寫)

申請案號： ※案 由：24716

依據： 年 月 日 ( ) 智專 字第 號函辦理。

一、發明名稱：(中文/英文)

二、申請人：(共 人) (多位申請人時，應將本欄位完整複製後依序填寫，姓名或名稱欄視身分種類填寫，不須填寫的部分可自行刪除)

(第1申請人)

國 籍： 中華民國 大陸地區 (大陸、香港、澳門)

外國籍： \_\_\_\_\_

身分種類： 自然人 法人、公司、機關、學校

ID：

姓名： 姓： 名：

Last  
name

First  
name

(簽章)

名稱： (中文)

(英文)

(簽章)

代表人：(中文)

(英文)

(簽章)

地址： (中文)

(英文)

聯絡電話及分機：

◎代理人：(多位代理人時，應將本欄位完整複製後依序填寫)

ID：

姓名： 姓： 名：

(簽章)

證書字號：

地址：

聯絡電話及分機：

### 三、修正事項：

(請於所勾選修正說明事項之後，敘明修正理由或說明，如字數過多者，請另以 A4 紙張直式橫書繕打，以附件標示並備具一式 2 份，俾利審查。)

說明書修正之頁數、段落編號及行數及修正理由：

申請專利範圍修正之請求項及修正理由：

(99 年 1 月 1 日起提出之發明申請案，請再填寫 \* 申請專利範圍請求項及規費之說明)

圖式修正之圖號及修正理由：

其他說明事項如附件：

### 四、附送書件：(不須填寫的部分可自行刪除)

( \* 個人資料保護注意事項：

申請人已詳閱申請須知所定個人資料保護注意事項，並已確認檢附之修正說明書、修正申請專利範圍、修正圖式、申復書及其附件(除委任書外)，不包含應予保密之個人資料；其載有個人資料者，同意智慧財產局提供任何人以自動化或非自動化之方式閱覽、抄錄、攝影或影印。)

1、本發明專利 PPH 修正申請書一式 2 份。

2、發明專利修正部分劃線之說明書或申請專利範圍修正頁一式 1 份。(請於每頁右上角註記送件申請修正之日期)

(如為刪除原說明書內容者，應劃線貫穿於刪除之文字上；如為增加說明書內容者，應劃線於新增文字下方。各次修正應劃線註記之部分，均以原說明書為基礎；申請專利範圍之請求項項次改變者，其後之項次均應調整)

3、發明專利修正後無劃線之說明書或申請專利範圍或圖式替換頁(審查意見通知送達前一式 3 份，審查意見通知送達後一式 2 份)；如修正後致原說明書或申請專利範圍或圖式頁數不連續者，應檢附修正後之全份

說明書或申請專利範圍或圖式(審查意見通知送達前一式 3 份，審查意見通知送達後一式 2 份)(請於每頁右上角註記送件申請修正之日期)。

- 4、委任書 1 份。
- 5、申復書一式 2 份。
- 6、申請專利範圍對應表 1 份。
- 7、其他：

### \* 申請專利範圍請求項及規費之說明：

(本欄位僅為 99 年 1 月 1 日起提出之發明專利申請案適用。)

(一) 申請案發給第一次審查意見通知前，提出本次修正申請專利範圍者：

本案已提出實體審查申請，本次僅修正請求項，未有新增或刪除請求項之情事，應繳規費不變。

本案已提出實體審查申請，本次有新增或刪除請求項者：

新增 ( ) 項，刪除 ( ) 項，修正後共計 ( ) 項。

本次應加收或退還規費共計新台幣 ( ) 元整。

(二) 申請案發給第一次審查意見通知後，提出本次修正申請專利範圍者：

本次僅修正或刪除請求項，未有新增請求項之情事，應繳規費不變。

本次有新增請求項者：

新增 ( ) 項與修正前合計共 ( ) 項。

本次應加收規費共計新台幣 ( ) 元整。

# 發明專利PPH修正申請書

## Amendment Request Form under the PPH Program

申請案號： Application number ※案 由： 24716

依據： 年 月 日 ( ) 智專 字第 號函辦理。  
When amendment is submitted according to notification from TIPO, write down the notification number and its date

一、發明名稱：(中文/英文) Title of the invention

二、申請人：(共 人) Applicant information

國 籍： 中華民國 大陸地區 (大陸、香港、澳門)

Nationality R.O.C Mainland area Mainland Hong Kong Macau

外國籍： \_\_\_\_\_

Foreign nationality

身分種類： 自然人 法人、公司、機關、學校

Natural person

Juristic person, business entity, organization, school

ID：

姓名： 姓： 名：  
Name Last name in Chinese First name in Chinese  
(natural person) Last name First name  
: :  
name name (signature or seal) (簽章)

名稱： (中文) (Name of juristic person, business entity, organization or school in Chinese)

Name

(英文) (Name of juristic person, business entity, organization or school in English)

(簽章)

(signature or seal)

代表人： (中文) (Name of representative in Chinese)

Representative

(英文) (Name of representative in English)

(簽章)

(signature or seal)

地址： (中文) (Address in Chinese)

Address

(英文) (Address in English)

聯絡電話及分機：

Phone number and extension number



## ◎代理人 Patent attorney information

ID :

姓名： 姓：

Name Last name in Chinese

名：

First name in Chinese

(簽章)

(signature or seal)

證書字號：

Certificate number

地址：

Address

聯絡電話及分機：

Phone number and extension number

## 三、修正事項： Comments on amendment

Check to specify the nature and purpose of the amendment. If more space is needed, use separate A4 sheet(s), typed, left to right and prepare 2 copies.

說明書修正之頁數、段落編號及行數及修正理由：

Check to specify the inserted new page(s) of specification with respect to the numbering of page(s), section(s) and claim(s).

申請專利範圍修正之項號及修正理由：

Check to specify the claim(s) and explanation(s) of amendment. (Patent applications filed after January 1, 2012 shall apply for scope of claims and application fee.)

圖式修正之圖號及修正理由：

Check to specify the drawing(s) and explanation(s)

其他說明事項如附件：

Check to specify supplementary documentation and appendices

## 四、附送書件： Attached documents

(Use only for filing attached documents relating to applications)

(\* Privacy Act Warning:

Petitioner/applicant is cautioned to avoid submitting personal information in documents filed in a patent application that may contribute to identity theft. Please be aware that when you apply for a patent registration you are making a public record. Accordingly, all of the specification, scope of claim(s), drawing(s) and supporting explanation(s) and supplementary documentation(s) shall not contain confidential personal information. Any individual may directly or indirectly employ this information.)

1、發明專利 PPH 修正申請書一式 2 份。

Check to specify if two copies of request form for amendment are provided.

2、發明專利修正部分劃線之說明書或申請專利範圍修正頁一式 1 份。

Check to specify two copies of specification or scope of claim(s) with underlined portions of amendment. (Filing date appears in the upper right corner)

(Applicant must indicate the precise point where each amendment is made. The matter to be omitted by reissue must be shown by strike-through. The text of any added subject matter must be shown by underlining the added text. All underlined changes shall be made in comparison to the original patent. The numbering of patent claims preserved. The numbering of any claims added in the reexamination proceeding must follow the number of the highest numbered patent claim.)

3、發明專利修正後無劃線之說明書或申請專利範圍或圖式替換頁(審查意見通知送達前一式 3 份，審查意見通知送達後一式 2 份)；如修正後致原說明書或申請專利範圍或圖式頁數不連續者，應檢附修正後之全份

說明書或申請專利範圍或圖式(審查意見通知送達前一式 3 份，審查意見通知送達後一式 2 份)(請於每頁右上角註記送件申請修正之日期)。

Check to specify if replacement sheet(s) of specification, claim(s) or drawing(s) that have no underlines are provided. In case the page numbers of specification or drawings are not consecutive, a complete set of specification, claims or drawings of amendment shall be submitted in three copies. (Please send 3 copies before receiving office actions, and 2 copies after receiving office actions) (Filing date appears in the upper right corner)

- 4、委任書 1 份。  
Check if Power of Attorney is attached
- 5、申復書一式 2 份。  
Check if two copies of response are attached
- 6、申請專利範圍對應表 1 份。  
Check if a claim correspondence table is attached
- 7、其他：  
Check if other documents are attached

### \* 申請專利範圍請求項及規費之說明：

Explanation of claims and fee

(本欄位僅為 99 年 1 月 1 日起提出之發明專利申請案適用。)

(only for invention applications filed after January 1, 2010)

(一) 申請案發給第一次審查意見通知前，提出本次修正申請專利範圍者：

If first office action has not been issued, substantive examination fee shall be calculated in accordance with the amended claims:

- 本案已提出實體審查申請，本次僅修正請求項，未有新增或刪除請求項之情事，應繳規費不變。

Request for substantive examination has been made, but amended claims do not include newly added claims or deleted claims; fee unchanged

- 本案已提出實體審查申請，本次有新增或刪除請求項者：

Request for substantive examination has been made and the amended claims include newly added claims or deleted claims:

新增 ( ) 項，刪除 ( ) 項，修正後共計 ( ) 項。

Newly added \_\_\_ claims, deleted \_\_\_ claims, total \_\_\_ claims after amendment

本次應  加收或  退還規費共計新台幣 ( ) 元整。

NT \$ \_\_\_\_\_  added  refunded

(二) 申請案發給第一次審查意見通知後，提出本次修正申請專利範圍者：

Where a first office action has been issued, substantive examination fee shall be calculated in accordance with the newly added claims and pending claims before first office action:

- 本次僅修正或刪除請求項，未有新增請求項之情事，應繳規費不變。

Amendment only amends or deletes claims and does not add any new claims; fee unchanged

- 本次有新增請求項者：

The amendment adds new claims:

新增 ( ) 項，修正後共計 ( ) 項。

Newly added \_\_\_ claims, total \_\_\_ claims after amendment

本次應加收規費共計新台幣 ( ) 元整。

NT \$ \_\_\_\_\_ added